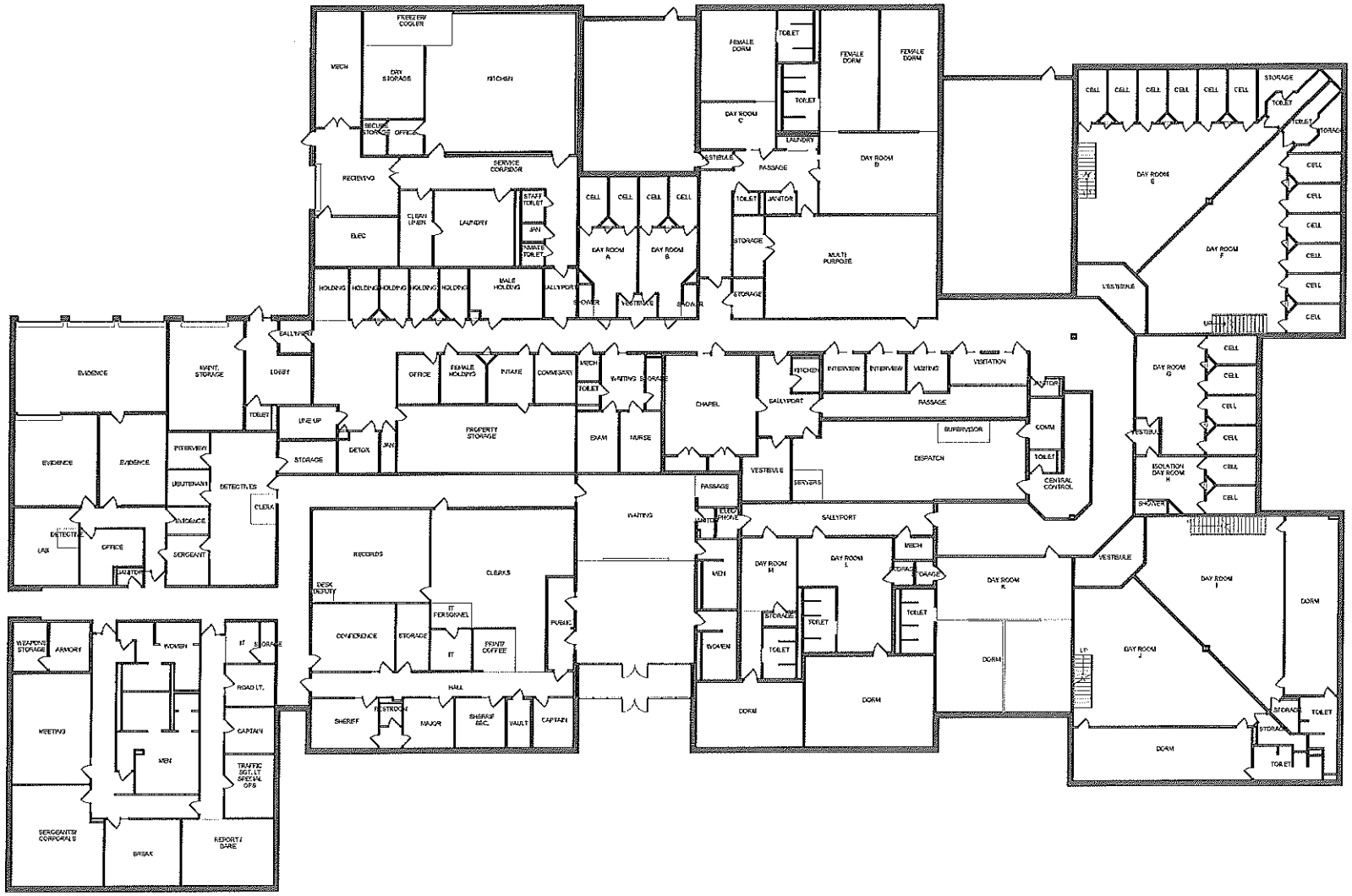

FRANKLIN COUNTY PUBLIC SAFETY FACILITY - EXISTING PLAN

NTS 10-30-17